’PICK AND PLACE TMA’

CE

PICK & PLACE TMA ARROW WARNING UNIT

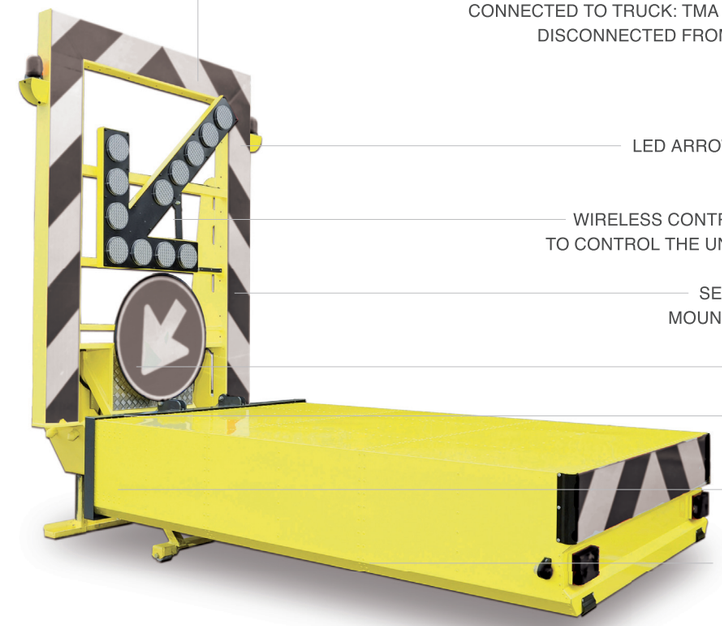

AUTOMATICALLY PICK & PLACE TMA
CONNECTED TO TRUCK: TMA (TRUCK MOUNTED ATTENUATOR)
DISCONNECTED FROM TRUCK: ARROW WARNING UNIT

LED ARROW WARNING STAND ALONE TIME :
10 DAYS / 10 X 24H

WIRELESS CONTROL SYSTEM INSTALLED IN CABIN
TO CONTROL THE UNIT (ARROW DIRECTION / JACKS /
CRASH CUSHION)

SELF CENTERING “SCOOP “HOLDER
MOUNTED AT THE BACK OF THE TRUCK

TWO COMPARTMENTS OF
LEAK FREE BATTERIES

CAMERA CONTROL SYSTEM
BUILT ON TRUCK CENTERING
“SCOOP”

AUTOMATIC LOCKING SYSTEM
WHEN CONNECTED TO TRUCK
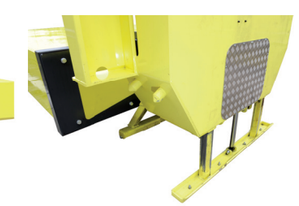
GALVANIZED STEEL STRUCTURE